

McAfee Total Protection for Your Computer

Always on, always up-to-date single solution for your security

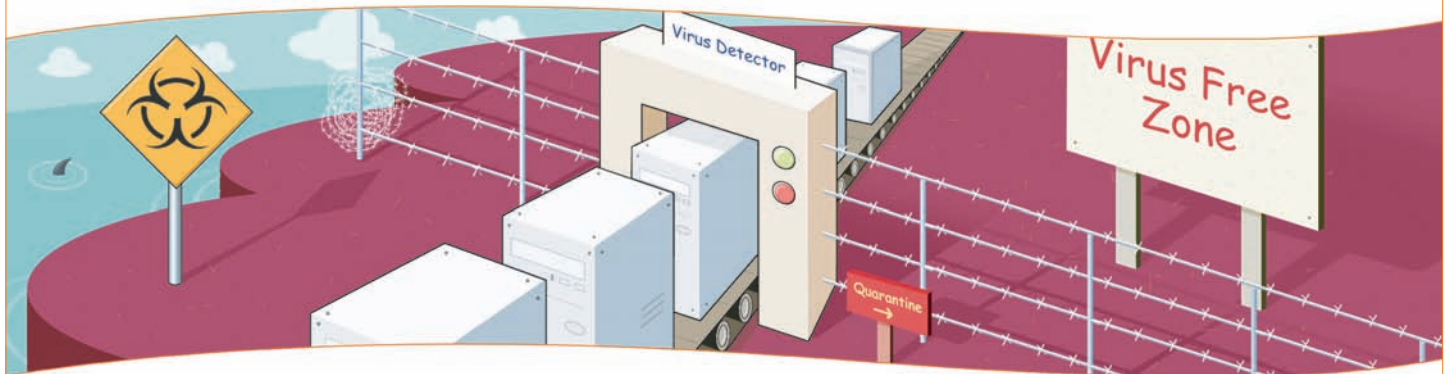

New threats emerge every day. Spyware, phishing, viruses, and hackers can steal your valuable data and disrupt your network. Without constant updates, your anti-virus and security software becomes obsolete. Keeping you continuously up-to-date requires a total protection approach against all types of known and unknown threats.

Total Protection means a comprehensive security solution that is always on, always ready, and always up-to-date—not just in the Home or Office, but also when mobile. McAfee® offers you the industry’s first truly integrated security solutions, managed by a single console, and at affordable prices. Delivered as a hosted single solution, McAfee Total Protection protects against viruses, spyware, buffer overflow attacks, hackers, and identity thieves.

Get Protected in Minutes	✓
Comprehensive Detection & Cleaning	✓
Set & Forget Operation	✓
Web-based Reports and Management	✓
Immediate Deployment & Low Cost	✓
Fully Automated Updates	✓
Virus & Spyware Protection	✓
Desktop Firewall	✓
Internet Browser Protection	✓

Fully Automated Updates

One of your biggest challenges of guarding against viruses is simply keeping abreast of the latest threats and updates. Can you single-handedly manage, protect, and keep desktops and servers up-to-date from thousands of existing viruses?

Using Bandwidth friendly Rumor Technology, Total Protection provides updates at regular intervals throughout the day across all your computers. This helps eliminate the on-going costs associated with managing and updating anti-virus software yourself costs that can equal nearly 80 percent of the total cost of owning that protection.

And best of all, it’s completely transparent to you. Total Protection continuously monitors your system, comparing your virus data files with the latest ones provided by McAfee and updating them automatically - you never have to worry about updates again.

Mobile users often connect to the network throughout the day representing a high security risk. These problems now become a thing of the past- Total Protection checks for a new anti-virus update at the point of every connection.

Powered by

McAfee®



Simple Management - Web-Based Reporting

Total Protection delivers web-based reports that give you a birds-eye view of your network anti-virus environment.



SecurityCenter

Security Status

Action required

1 computer(s) are not protected against the latest threats. ▶

Your virus and spyware protection

Coverage	Subscription																
<table border="1"> <thead> <tr> <th>Status</th> <th>Computers</th> </tr> </thead> <tbody> <tr> <td>Out-of-Date</td> <td>1 (11%)</td> </tr> <tr> <td>Not Installed</td> <td>0 (0%)</td> </tr> <tr> <td>Up-to-Date</td> <td>8 (89%)</td> </tr> </tbody> </table>	Status	Computers	Out-of-Date	1 (11%)	Not Installed	0 (0%)	Up-to-Date	8 (89%)	<table border="1"> <tbody> <tr> <td>License type:</td> <td>Subscription</td> </tr> <tr> <td>Licenses available:</td> <td>1 Install</td> </tr> <tr> <td>Licenses purchased:</td> <td>10 Buy more</td> </tr> <tr> <td>Expiration:</td> <td>12/7/2007 Renew</td> </tr> </tbody> </table>	License type:	Subscription	Licenses available:	1 Install	Licenses purchased:	10 Buy more	Expiration:	12/7/2007 Renew
Status	Computers																
Out-of-Date	1 (11%)																
Not Installed	0 (0%)																
Up-to-Date	8 (89%)																
License type:	Subscription																
Licenses available:	1 Install																
Licenses purchased:	10 Buy more																
Expiration:	12/7/2007 Renew																

Your desktop firewall protection

Coverage	Subscription														
<table border="1"> <thead> <tr> <th>Status</th> <th>Computers</th> </tr> </thead> <tbody> <tr> <td>Installed</td> <td>3 (33%)</td> </tr> <tr> <td>Not Installed</td> <td>6 (67%)</td> </tr> </tbody> </table>	Status	Computers	Installed	3 (33%)	Not Installed	6 (67%)	<table border="1"> <tbody> <tr> <td>License type:</td> <td>Subscription</td> </tr> <tr> <td>Licenses available:</td> <td>17 Install</td> </tr> <tr> <td>Licenses purchased:</td> <td>20 Buy more</td> </tr> <tr> <td>Expiration:</td> <td>11/23/2008 Renew</td> </tr> </tbody> </table>	License type:	Subscription	Licenses available:	17 Install	Licenses purchased:	20 Buy more	Expiration:	11/23/2008 Renew
Status	Computers														
Installed	3 (33%)														
Not Installed	6 (67%)														
License type:	Subscription														
Licenses available:	17 Install														
Licenses purchased:	20 Buy more														
Expiration:	11/23/2008 Renew														

Your browser protection (SiteAdvisor™)

Coverage	Subscription														
<table border="1"> <thead> <tr> <th>Status</th> <th>Computers</th> </tr> </thead> <tbody> <tr> <td>Installed</td> <td>1 (11%)</td> </tr> <tr> <td>Not Installed</td> <td>8 (89%)</td> </tr> </tbody> </table>	Status	Computers	Installed	1 (11%)	Not Installed	8 (89%)	<table border="1"> <tbody> <tr> <td>License type:</td> <td>Subscription</td> </tr> <tr> <td>Licenses available:</td> <td>Included Install</td> </tr> <tr> <td>Licenses purchased:</td> <td>Included</td> </tr> <tr> <td>Expiration:</td> <td>11/23/2008</td> </tr> </tbody> </table>	License type:	Subscription	Licenses available:	Included Install	Licenses purchased:	Included	Expiration:	11/23/2008
Status	Computers														
Installed	1 (11%)														
Not Installed	8 (89%)														
License type:	Subscription														
Licenses available:	Included Install														
Licenses purchased:	Included														
Expiration:	11/23/2008														

Reports

<p>Detections</p> <p>The types of threats and potentially unwanted programs found on your network. Sort the information in this report by the name of the computer or the detection, and click a detection to read a detailed description.</p>	<p>Duplicate Computers</p> <p>Computers that appear to be listed more than once in your reports. Use this report to locate and delete unused installations on obsolete computers or on computers where protection services were re-installed.</p>
<p>Unrecognized Programs</p> <p>Internet applications and/or potentially unwanted programs not yet approved. Use this report to identify and monitor the programs running on your network, then make additions to your policies.</p>	<p>Computer Profiles</p> <p>Information about the operating system and browser version used by each client computer on your network. Use this report to locate computers where you need to install software patches. Click a computer to display additional details.</p>
<p>Inbound Events Blocked by Firewall</p> <p>Inbound communications that your desktop firewall service blocked from accessing your network.</p>	<p>Detection History</p> <p>Graphs showing the number of detections and the number of computers where detections occurred for each month over the past year. Use this report to evaluate the success of your protection services and your corporate security strategy.</p>

Anywhere, Anytime, Anyhow Web access

Coverage Status Summary
See the number of up-to-date PC's and identify those that are not protected

Access Virus Alerts
Drill down to information from machine level to folder and file level to identify detection activity

Virus Information Library
Click through to find out specific virus characteristic information

Secured Reporting
Reporting is secured via a password and SSL connection

Identify Infected machines
Graphs display the most infected machines and allow you to click through to identify individual instances of virus activity

DAT & Engine Reporting
Find out individual DAT and engine versions of all your machines. Reports also indicate the operating system and version

Browser Protection
SiteAdvisor™ real time Browser protection while surfing the internet. SiteAdvisor™ helps you stay safe on-line by testing everything on the web and delivering test results to you while you browse.



Comprehensive On-line Help
Access a knowledge base of tips and tricks to assist throughout the installation and ongoing management of the service

Powered by



YourASP Pty Ltd (Head Office):
Suite 5, 88 Walters Drive, Herdsman Lake, WA 6017.
Phone: (08) 9201 0011 Fax: (08) 9201 0091
www.yourasp.com.au
ABN 61 095 106 120 ACN 095 106 120